



**LEAHI HOSPITAL**  
**HAWAII HEALTH SYSTEMS CORPORATION**

---

3675 Kilauea Avenue ■ Honolulu, Hawaii 96816 ■ Telephone: (808) 733-8000

May 29, 2024

TO: Interested Bidders

FROM: Scott Kawai  
Contracts Department

SUBJECT: Addendum No. 3  
IFB No. 23L-0477 Leahi Hospital Bathroom Renovation

---

The items listed hereinafter are hereby made a part of the contract for the above project and shall the work, taking precedence over previously issued Plans and Specifications governing the items mentioned:

- Please see attached for responses to submitted RFI(s).

END OF ADDENDUM NO. 3

**ADDENDUM NO. 3**

**LEAHI BATHROOM RENOVATION**

3675 Kilauea Avenue  
Honolulu, HI 96816  
Leahi Hospital

---

The items listed herein are hereby made a part of the contract for the above project and shall govern the work, taking precedence over the previously issued plans and specifications governing the items mentioned. All new work specified by this Addendum shall conform to the basic drawings and specifications.

---

**DRAWINGS**

**Architectural:**

**Sheet A002:**

Patch and paint wall to match existing wall color where the existing cabinet is removed, as shown on attached Addendum No. 3 sheet 2 of 2.

**ADDENDUM NO. 3**

LEAHI BATHROOM RENOVATION  
3675 Kilauea Avenue  
Honolulu, HI 96816  
Leahi Hospital

Sheet 1 of 2

May 29, 2024

### DEMOLITION WORK LEGEND

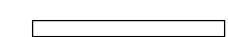
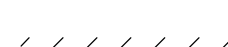
-  EXISTING WALL PARTITION TO REMAIN
-  REMOVE EXISTING WALL PARTITION

#### GENERAL NOTES:

1. ALL FURNITURE & EQUIPMENT SHOWN DASHED TO BE REMOVED (EXCEPT FOR ITEMS NOTED OTHERWISE.)
2. PATCH ALL WALLS, FLOORS, & CEILING SURFACES DUE TO DEMOLITION. PREPARE TO RECEIVE SPECIFIED FINISHES.
3. SEE MECHANICAL DRAWINGS FOR ADDITIONAL DEMOLITION NOTES.
4. SEE ELECTRICAL DRAWINGS FOR ADDITIONAL DEMOLITION NOTES.
5. RETURN SALVAGED TOILET ROOM ACCESSORIES TO HOSPITAL.
6. CUT & PATCH WALLS AND FLOOR AS NECESSARY TO INSTALL NEW PLUMBING FIXTURES.

### DEMOLITION WORK NOTES

SYMBOL	DESCRIPTION
1	REMOVE EXISTING LAVATORY
2	REMOVE EXISTING MIRROR
3	REMOVE & SALVAGE EXISTING SOAP DISPENSER
4	REMOVE & SALVAGE EXISTING PAPER TOWEL DISPENSER
5	REMOVE DOOR
6	EXISTING WALL MOUNTED FIRE ALARM TO REMAIN
7	REMOVE WALL BASE TILE & PREP FLOOR TO RECEIVE NEW FLOORING
8	REMOVE EXISTING TOILET PARTITION
9	REMOVE EXISTING WATER CLOSET
10	REMOVE & REPLACE CEILING MOUNTED LINEAR LIGHT FIXTURE ABOVE
11	EXISTING BULLETIN BOARD TO REMAIN
12	REMOVE & SALVAGE EXISTING TOILET PAPER DISPENSER
13	REMOVE & RELOCATE EXISTING TALL CABINET

### NEW WORK NOTES

SYMBOL	DESCRIPTION
1	NEW BUILT-IN COUNTER
2	NEW UNDERMOUNT LAVATORY
3	NEW SOAP DISPENSER - FURNISH BY HOSPITAL
4	NEW PAPER TOWEL DISPENSER - FURNISH BY HOSPITAL
5	NEW SHEET VINYL FLOORING
6	NEW 36"x84" WOOD DOOR
7	NEW TOILET PARTITION
8	PAINT WALLS
9	NEW WATER CLOSET & GRAB BARS
10	NEW 2x4 CEILING MOUNTED LIGHT FIXTURE ABOVE
11	NEW 24"x48" MIRROR
12	NEW TALL CABINET
13	NEW TOILET PAPER DISPENSER - FURNISH BY HOSPITAL
14	RELOCATED EXISTING TALL CABINET
15	PATCH & PAINT WALL TO MATCH EXISTING

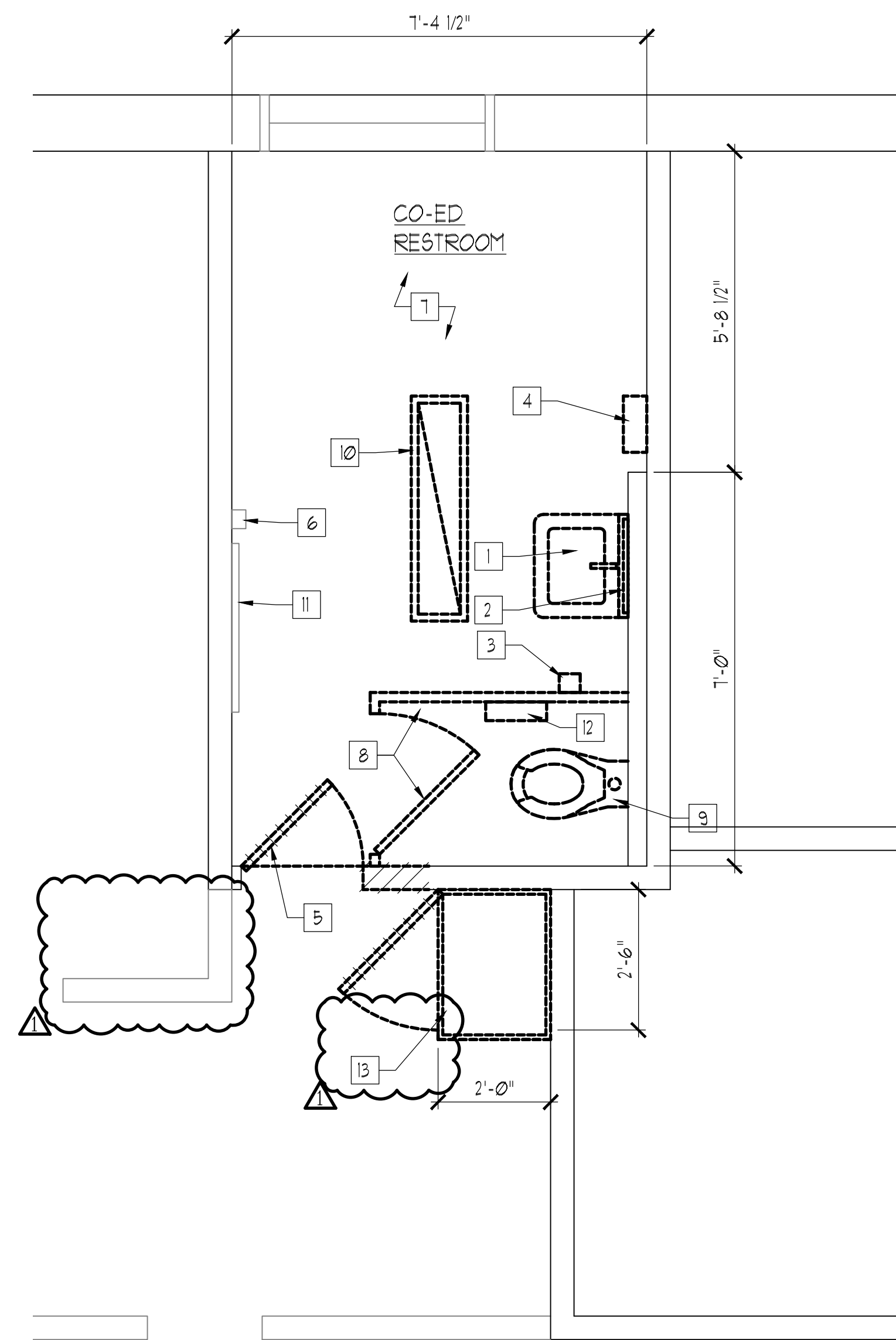

**A** DEMO/EXST FLOOR PLAN - GROUND FLOOR  
SC: 1/2" = 1'-0"

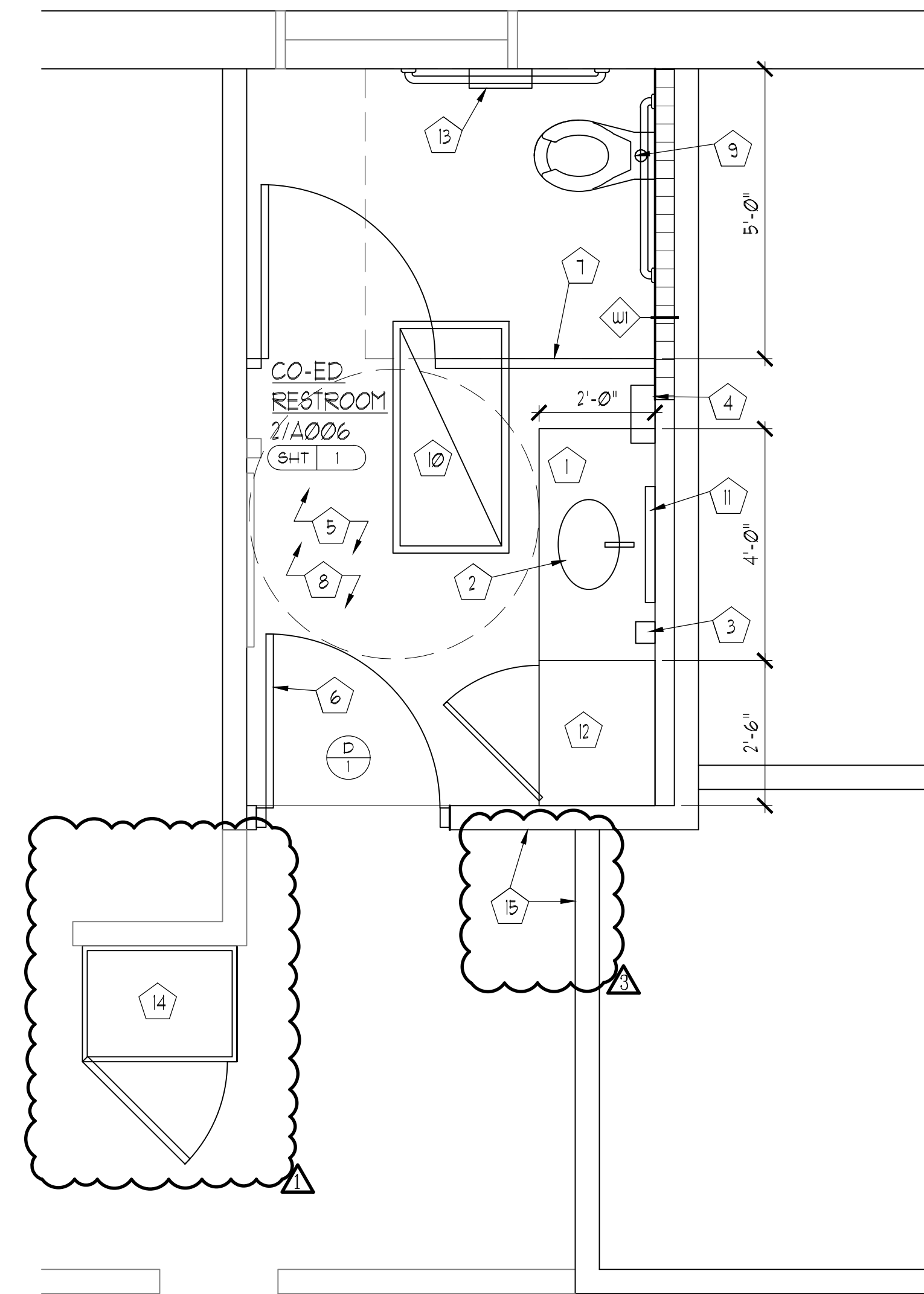

**B** NEW FLOOR PLAN - GROUND FLOOR  
SC: 1/2" = 1'-0"

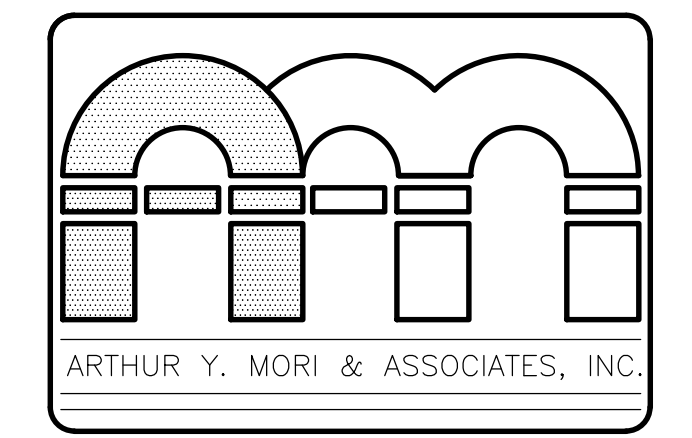
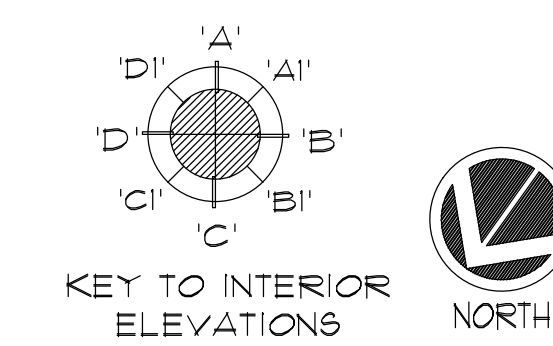

ARCHITECTS AIA  
1314 SOUTH KING / SUITE 955  
HONOLULU, HAWAII 96814

### LEAHI BATHROOM RENOVATION

Leahi Hospital  
3675 Kilauea Avenue  
Honolulu, HI 96816

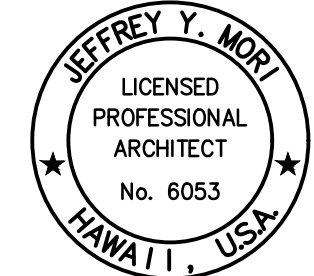

This work was prepared by me or under my supervision and construction of this project will be under my observation (observation of construction as defined in Section 16-115 of the Hawaii Administrative Rules, Department of Commerce and Consumer Affairs, entitled Professional Engineers, Architects and Surveyors of the State of Hawaii).

NOTE: CONTRACTOR TO CHECK AND VERIFY ALL DIMENSIONS AT JOB BEFORE PROCEEDING WITH WORK.

NO.	REVISION
1	5.17.24 ADDENDUM NO. 1
2	5.29.24 ADDENDUM NO. 3

SHEET	DATE
<b>A002</b>	SEPT 13, 2023
4 OF 19 SHTS	

