



LEAHI HOSPITAL
HAWAII HEALTH SYSTEMS CORPORATION

3675 Kilauea Avenue ■ Honolulu, Hawaii 96816 ■ Telephone: (808) 733-8000

May 22, 2024

TO: Interested Bidders

FROM: Scott Kawai
Contracts Department

SUBJECT: Addendum No. 2
IFB No. 23L-0477 Leahi Hospital Bathroom Renovation

The items listed hereinafter are hereby made a part of the contract for the above project and shall the work, taking precedence over previously issued Plans and Specifications governing the items mentioned:

- Please see attached for responses to submitted RFI(s).

END OF ADDENDUM NO. 2

1314 South King / Suite 955
Honolulu, Hawaii 96814
Phone: (808) 596-2421
Fax: (808) 591-2414

ARTHUR MORI & ASSOCIATES, INC.
ARCHITECTS AIA

ADDENDUM NO. 2

LEAHI BATHROOM RENOVATION

3675 Kilauea Avenue
Honolulu, HI 96816
Leahi Hospital

The items listed herein are hereby made a part of the contract for the above project and shall govern the work, taking precedence over the previously issued plans and specifications governing the items mentioned. All new work specified by this Addendum shall conform to the basic drawings and specifications.

MISCELLANEOUS

1. Pictures of existing roof exhaust fan shown on attached Addendum No. 2 sheet 2 of 3.
2. Construction budget for the project is \$200,000.
3. No flashing is required for the exhaust fan. Exhaust fan to be installed in existing enclosure.
4. No Sarnifil membrane is required for the exhaust fan.

DRAWINGS

Architectural:

Sheet A007:

Roof exhaust fan cap detail and wall infill detail added, as shown on attached Addendum No. 2 sheet 3 of 3.

ADDENDUM NO. 2

LEAHI BATHROOM RENOVATION
3675 Kilauea Avenue
Honolulu, HI 96816
Leahi Hospital

Sheet 1 of 3

May 21, 2024

1314 South King / Suite 955
Honolulu, Hawaii 96814
Phone: (808) 596-2421
Fax: (808) 591-2414

ARTHUR MORI & ASSOCIATES, INC.
ARCHITECTS AIA



ADDENDUM NO. 2

LEAHI BATHROOM RENOVATION

3675 Kilauea Avenue

Honolulu, HI 96816

Leahi Hospital

May 21, 2024

Sheet 2 of 3

DOOR SCHEDULE

DOOR NO.	RM NO. - DOOR LOCATION	DOOR TYPE	DOOR MATERIAL	DOOR SIZE			DOOR FRAME	DOOR DETAIL			FIRE RATING	HARDWARE
				THK	WIDTH	HEIGHT		JAMB	HEAD	SILL		
D/1	TO CO-ED RESTROOM - GROUND FLOOR	A	WOOD	1-3/4"	3'-0"	7'-0"	MTL	1/A010	1/A010	-	-	3 HINGES, PRIVACY LOCK w/ EMERGENCY RELEASE, CLOSER AND WALL STOP
D/2	TO WOMEN'S RESTROOM - 2ND FLOOR	A	WOOD	1-3/4"	3'-0"	7'-0"	MTL	2/A010	3/A010	-	-	3 HINGES, PRIVACY LOCK w/ EMERGENCY RELEASE, CLOSER AND WALL STOP
D/3	TO MEN'S RESTROOM - 2ND FLOOR	A	WOOD	1-3/4"	3'-0"	7'-0"	MTL	2/A010	3/A010	-	-	3 HINGES, PRIVACY LOCK w/ EMERGENCY RELEASE, CLOSER AND WALL STOP

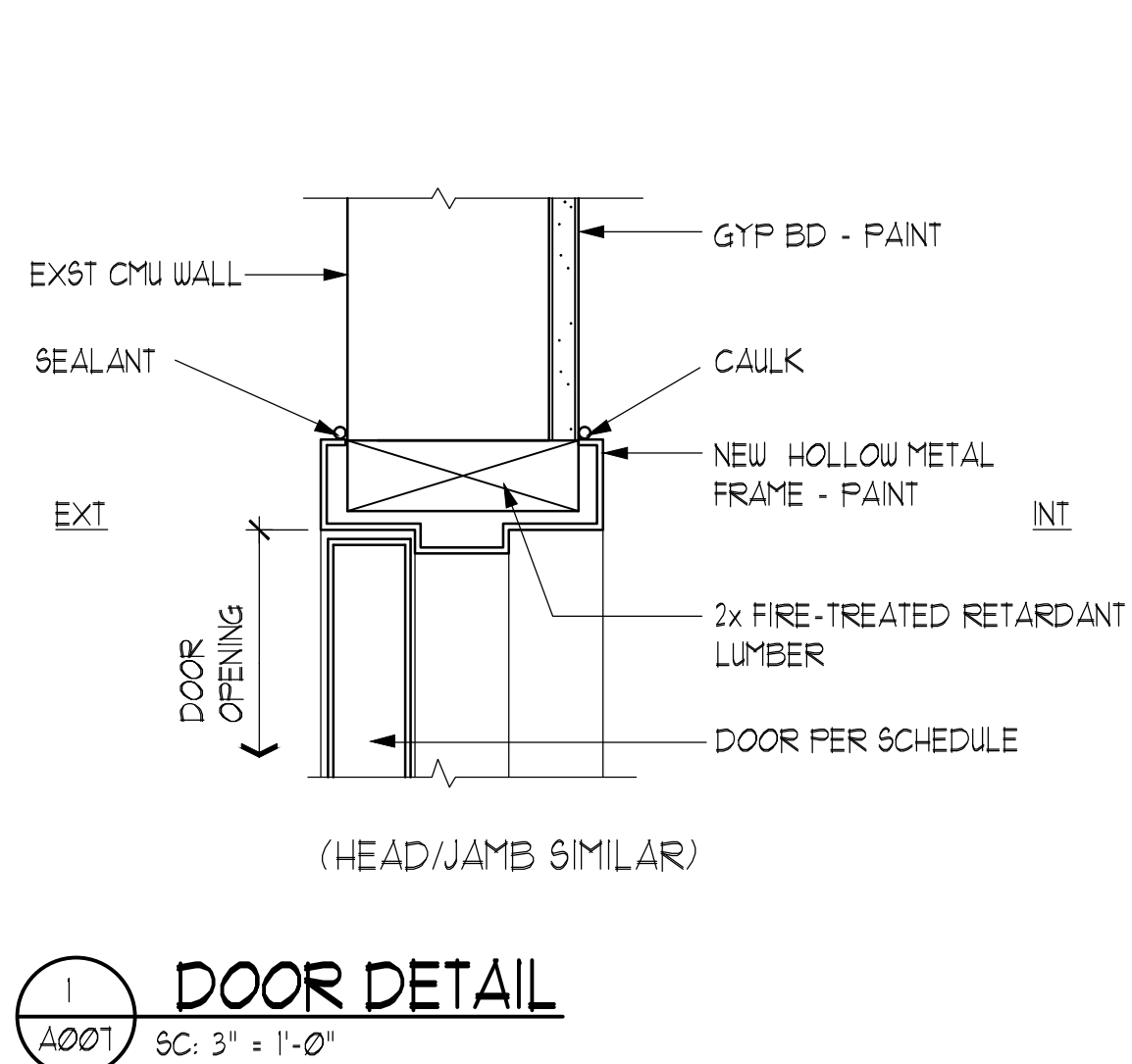

1 DOOR DETAIL
A007 SC: 3" = 1'-0"

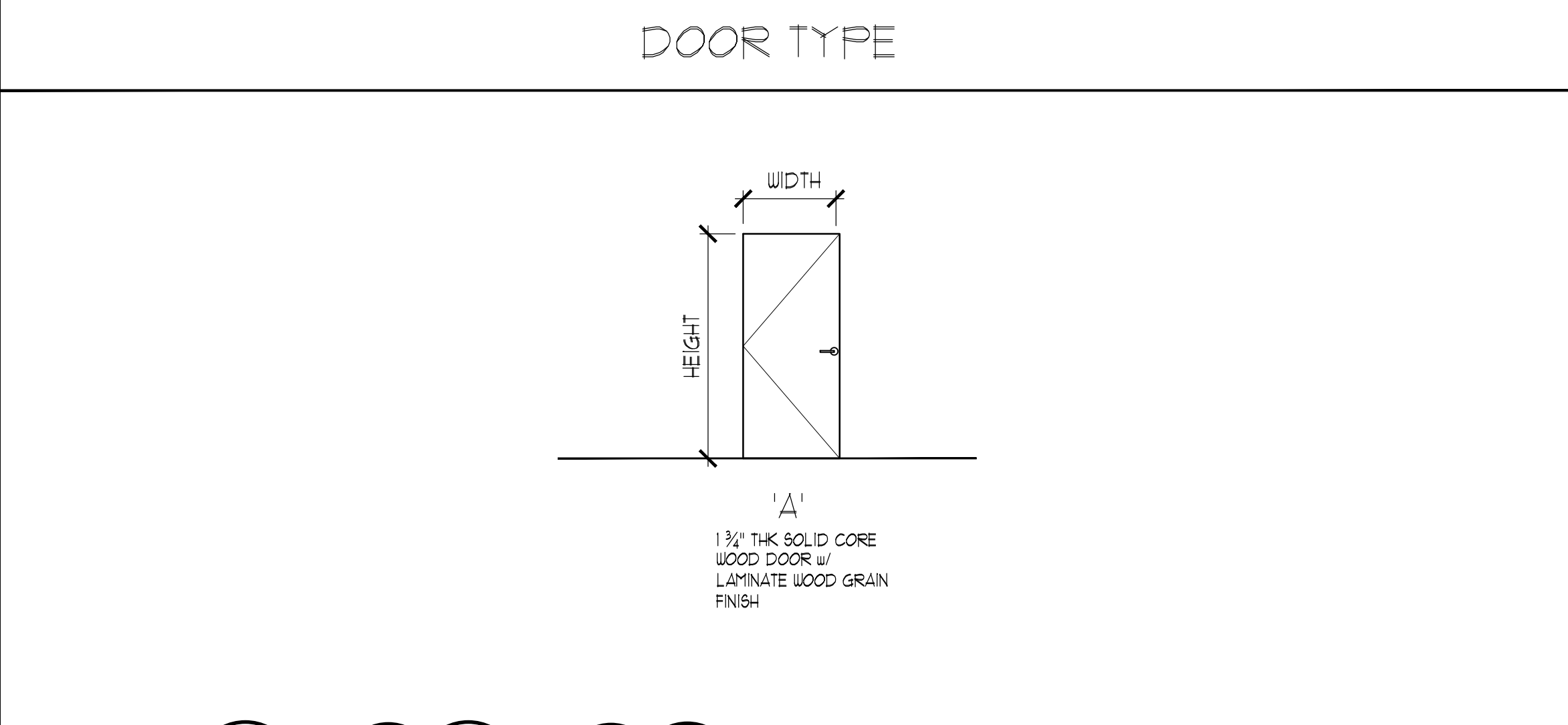

DOOR TYPE

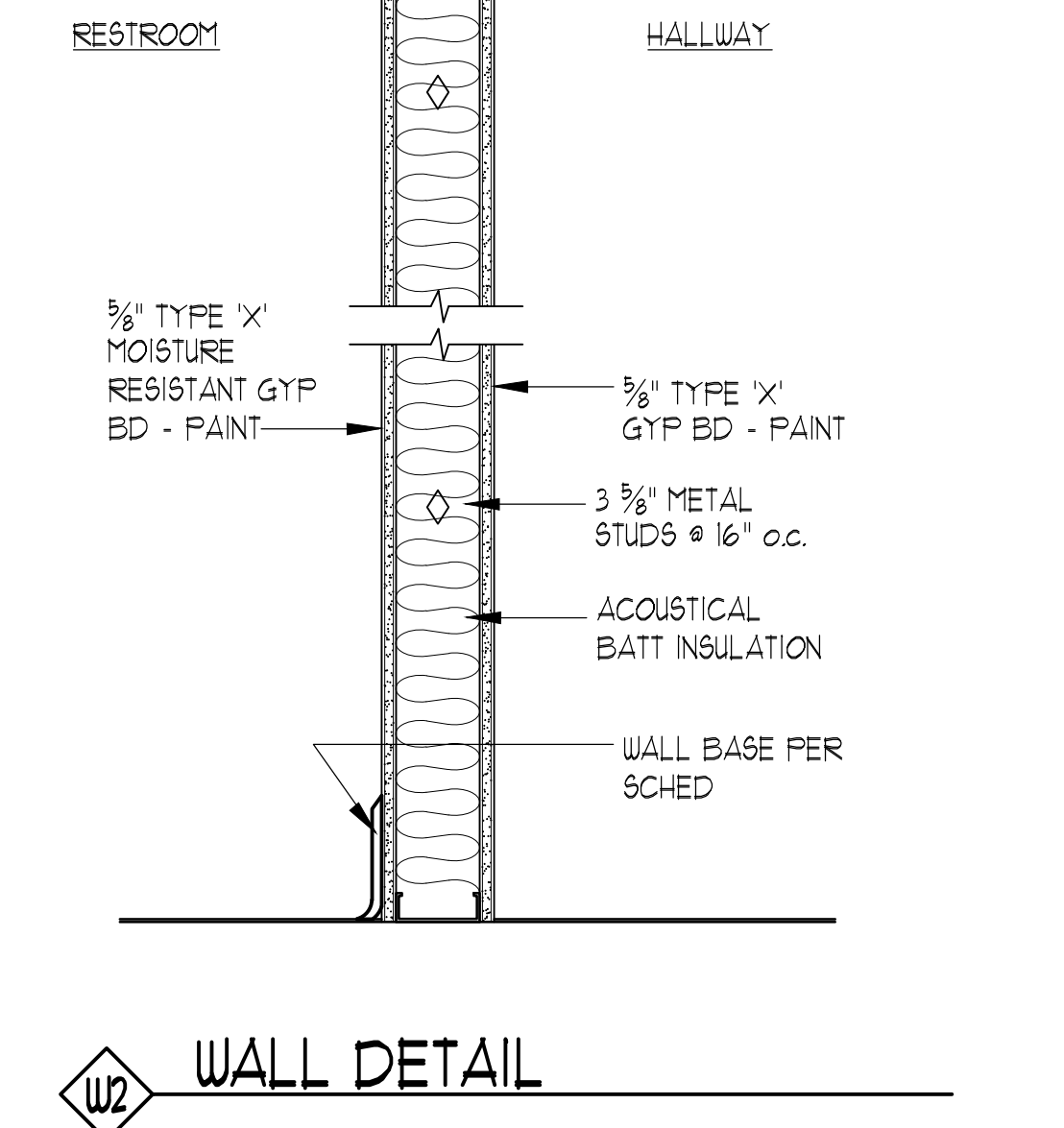

U2 WALL DETAIL

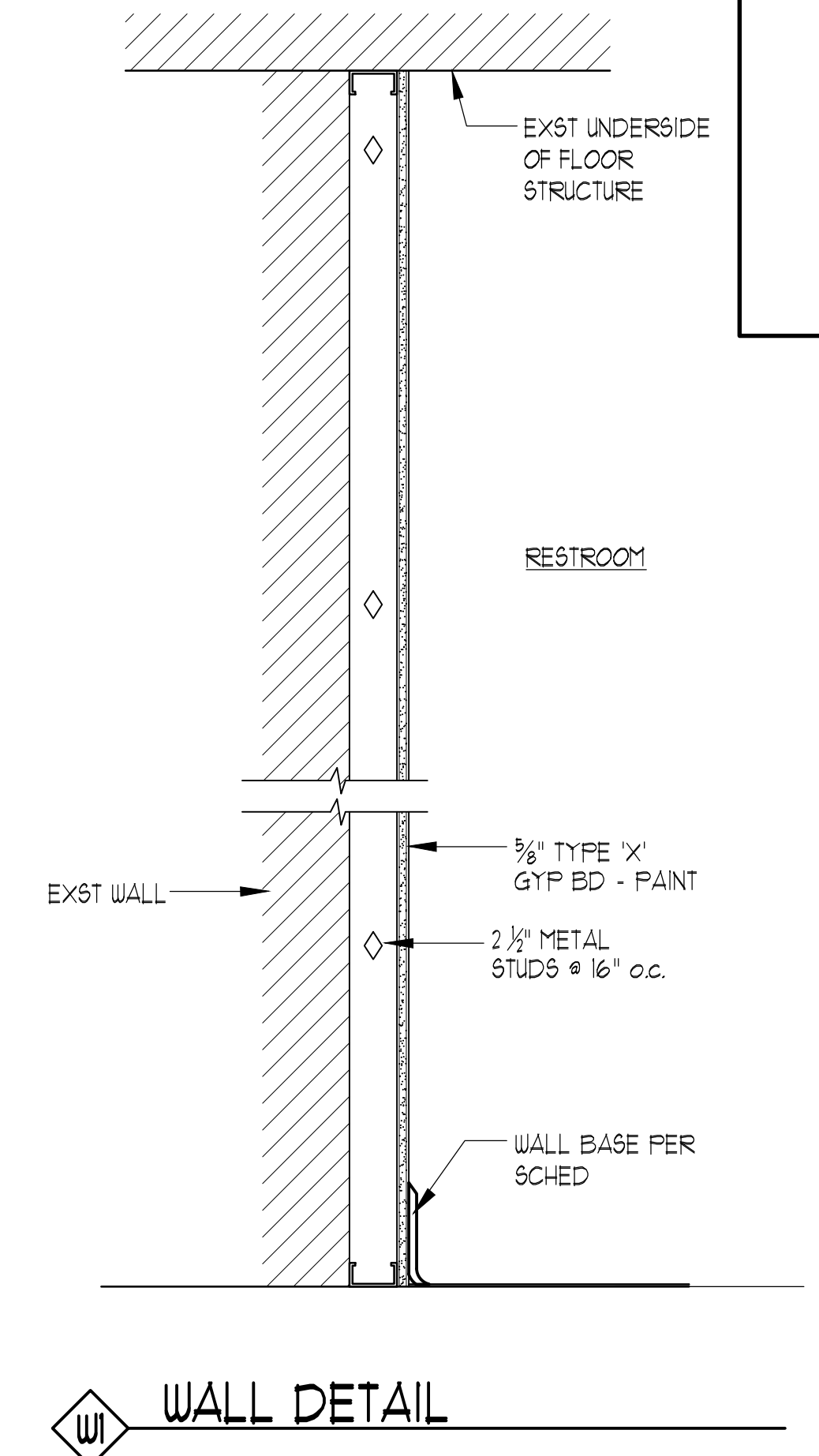

W1 WALL DETAIL

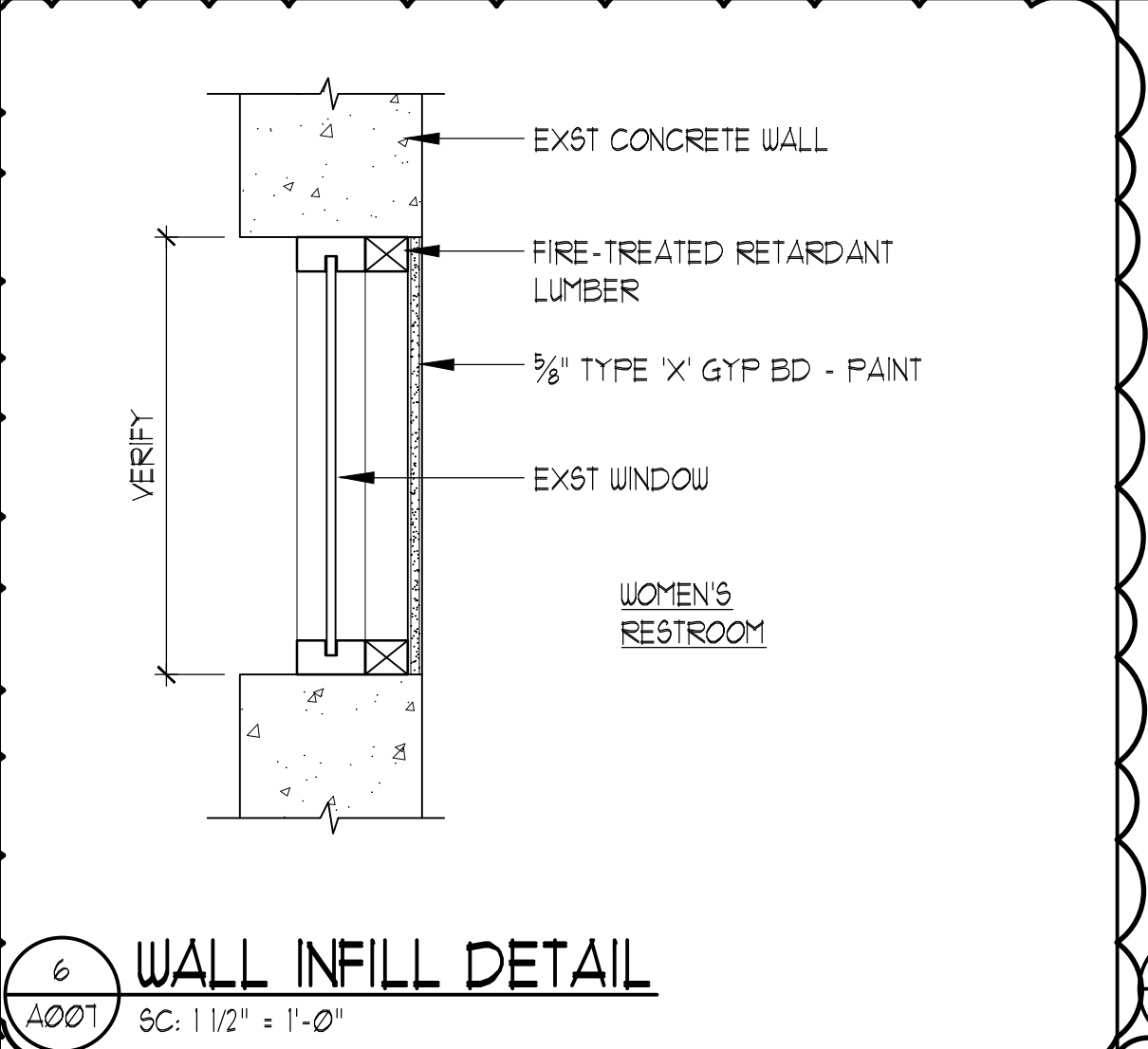

6 WALL INFILL DETAIL
A007 SC: 1 1/2" = 1'-0"

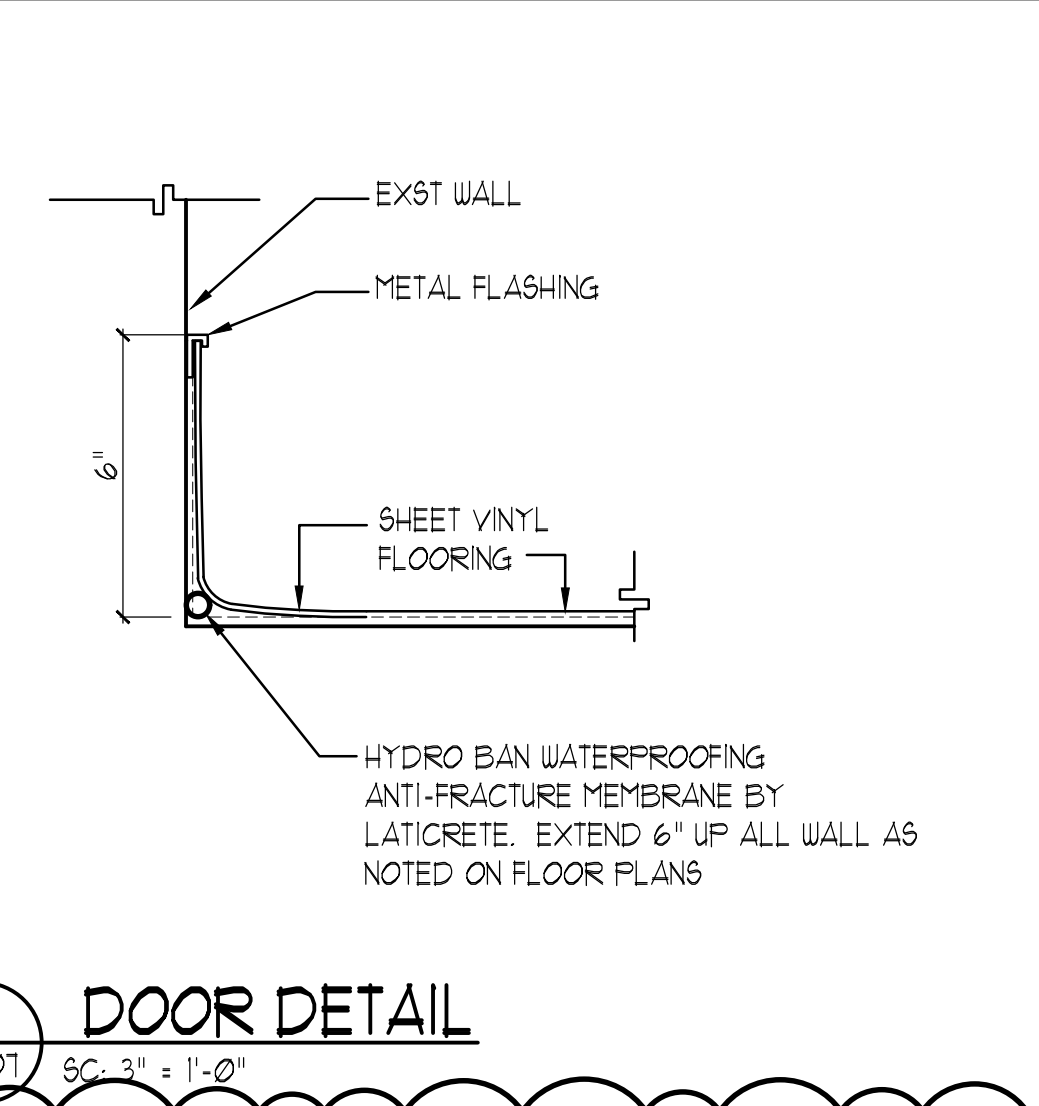

4 DOOR DETAIL
A007 SC: 3" = 1'-0"

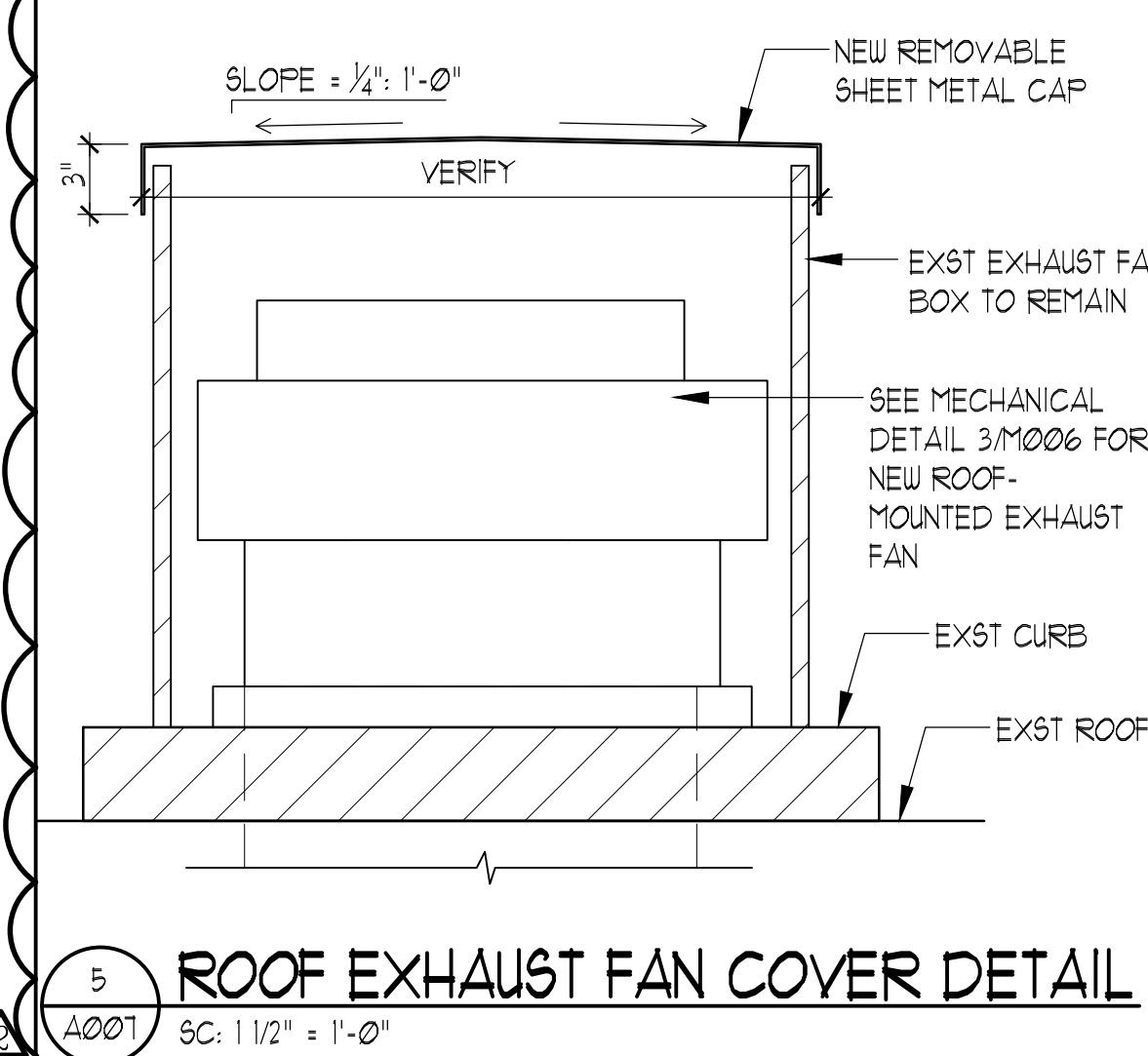

5 ROOF EXHAUST FAN COVER DETAIL
A007 SC: 1 1/2" = 1'-0"

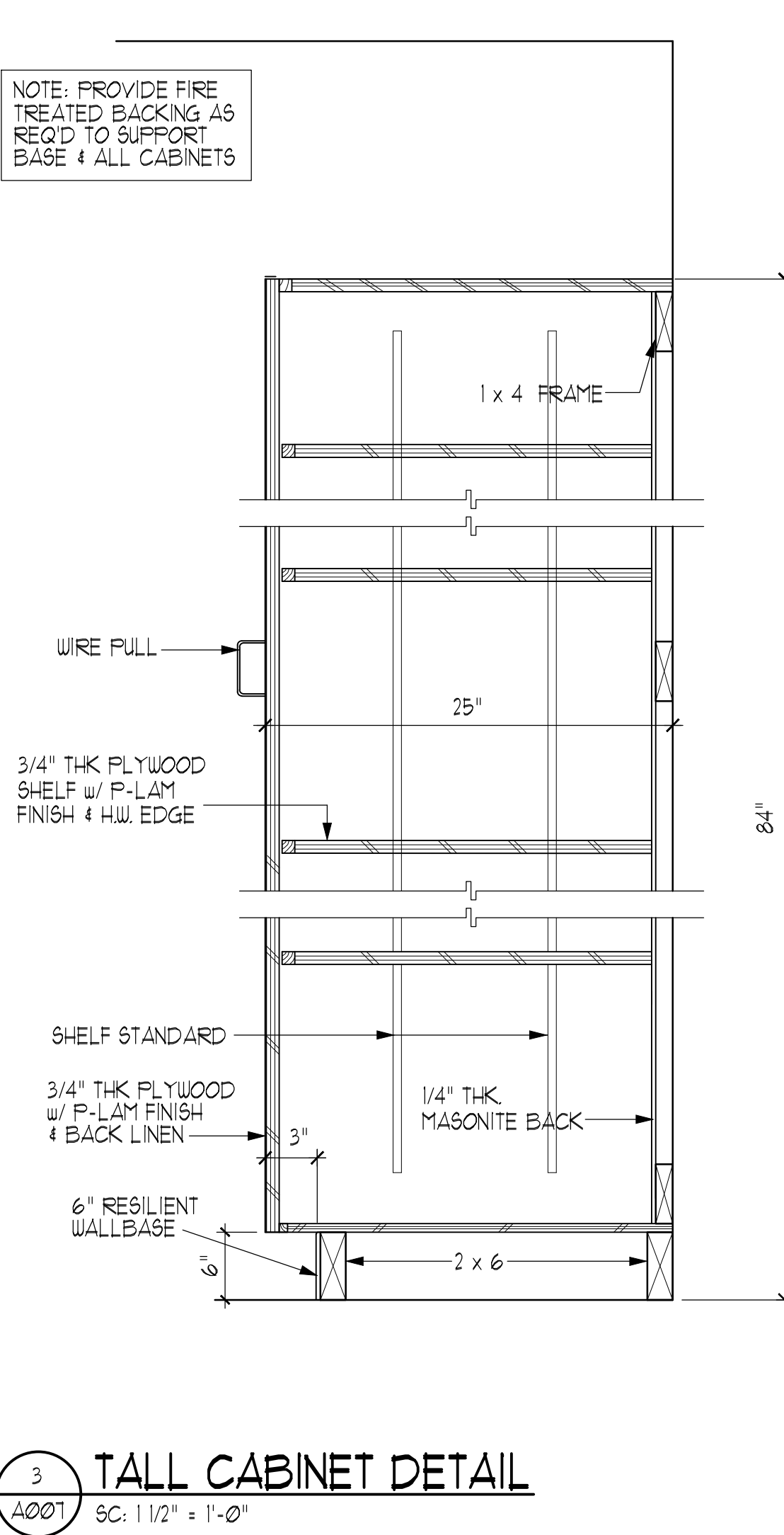

3 TALL CABINET DETAIL
A007 SC: 1 1/2" = 1'-0"

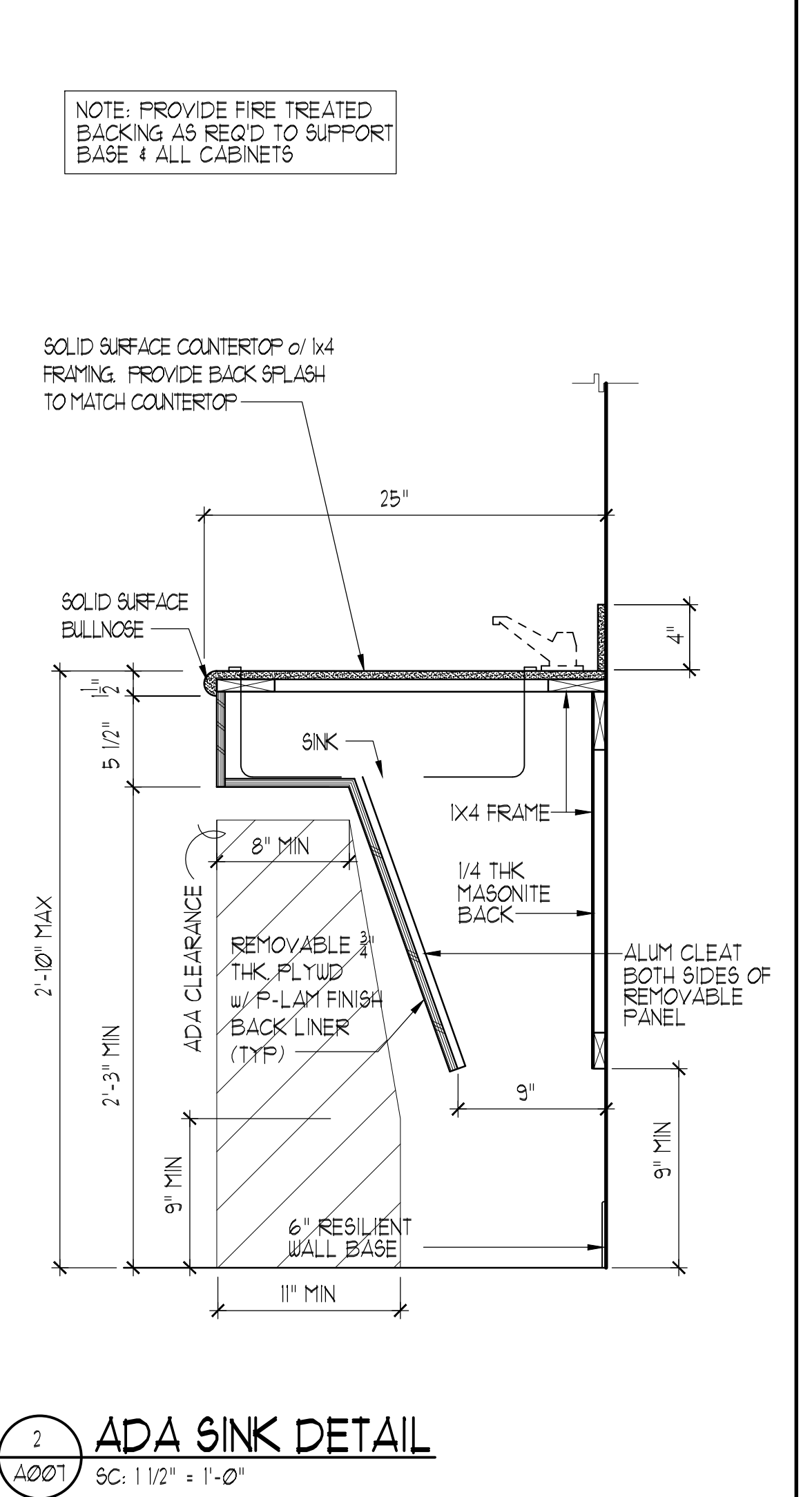

2 ADA SINK DETAIL
A007 SC: 1 1/2" = 1'-0"

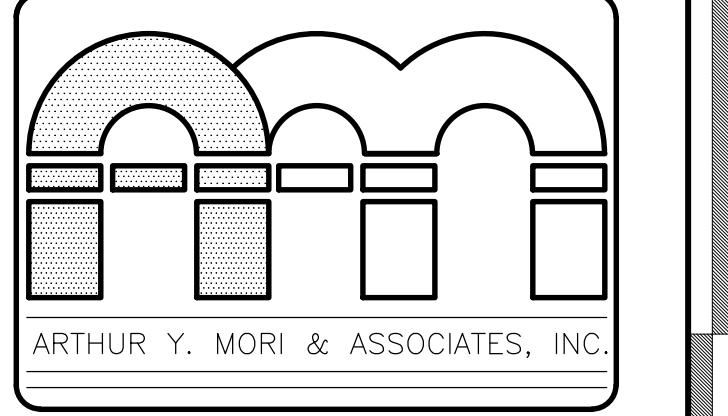

ARCHITECTS AIA
1314 SOUTH KING / SUITE 955
HONOLULU, HAWAII 96814

LEAHI BATHROOM RENOVATION
Leahi Hospital
3675 Kilauea Avenue
Honolulu, HI 96816

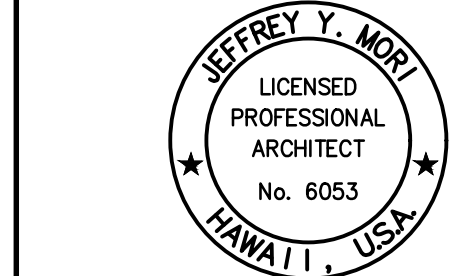

This work was prepared by me or under my supervision and construction of this project will be under my observation (observation of construction as defined in Section 16-115 of the Hawaii Administrative Rules, Department of Commerce and Consumer Affairs, entitled Professional Engineers, Architects and Surveyors of the State of Hawaii.)

NO.	REVISION
5.21.24	ADDENDUM NO. 2

